

Students have FUN while the families raise FUNDS!

# Tuesday, October 18, 2022

Rain Date: Tuesday, October 25, 2022

This event helps pay for these items (and more!) that benefit ALL students at PMES!

**Our Biggest Fundraiser of the Year!**



Cultural Arts Assemblies

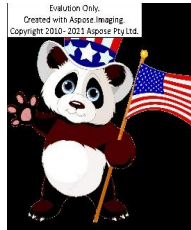

Patriot program & 5<sup>th</sup> Grade Field Trip



Beautification of our building

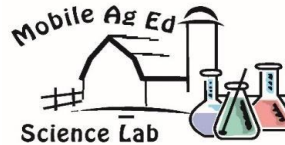

**100% of DONATIONS go directly to the PMES PTA which DIRECTLY BENEFIT YOUR CHILDREN!**

*We don't have to give a "cut" to any outside companies for this event!*

*Students will walk/run as many laps as they can, during their regularly scheduled specials period on October 18th. The children really enjoy this event every year and we are looking forward to another great event! As a special treat, every child will receive a **Pop-Ice** Freeze Pop at the end of the event.*

**INGREDIENTS: WATER, HIGH FRUCTOSE CORN SYRUP, CONTAINS 2% OR LESS OF THE FOLLOWING: APPLE AND PEAR JUICE FROM CONCENTRATE, CITRIC ACID, NATURAL AND ARTIFICIAL FLAVORS, SODIUM BENZOATE AND POTASSIUM SORBATE (PRESERVATIVES), RED 40, YELLOW 5, YELLOW 6, BLUE 1.**

If you wish your child not to receive a popsicle, please reach out to your child's teacher.

## School Prize

If the entire school exceeds our goal of **\$16,000.00**, Mrs. Jankowiak & Mrs. Jones will do something **CRAZY** to celebrate! **VOTE ON THE PTA WEBSITE!**

## Grade Level Prize

The grade level raising the most money will win a choice of a **SURPRISE EVENT!**

## Individual Prizes

Prizes are cumulative. For each level you reach, you will win all the prizes up to that dollar amount!



- **\$10+:** Spirit Stick
- **\$30+:** Panda Bookmark
- **\$80+:** Custom Notebook Stickers
- **\$125+:** Panda Pride Cinch Bag

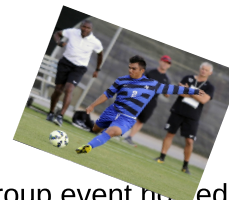

## Grand Prize

The Panda student(s) who raises the **MOST** money wins a group event hosted at a local business or organization. For multiple winners the prize may be split.

**Raffle Prize** For **every \$25** in donations, ALL students will be entered with a chance to win bonus prizes.



# PMES PTA PANDA FUNd Run! DONATION COLLECTION FORM 2022



Ask friends and family for donations!  
Ask your workplace to match the donation! \*(Indicate company)

## Make online donations at

[\\*\\*\\*\\*\\*pmespta2022.memberhub.com/store/items/768725](http://*****pmespta2022.memberhub.com/store/items/768725)

All donations are 100% Tax Deductible!

Prospect Mill PTA is a 501 (c) (3) Non-Profit Organization.



## 100% of your donation DIRECTLY benefits PMES STUDENTS!

*The student(s) who raises the MOST money wins a Grand Prize!*

STUDENT NAME: \_\_\_\_\_ DATE: \_\_\_\_\_  
\_\_\_\_\_

TEACHER NAME: \_\_\_\_\_ GRADE: \_\_\_\_\_

### ALL DONATIONS DUE BY October 14, 2022

NAME	ADDRESS	PHONE	Amount	*Corporate Match?

For Committee Use Only!	
DATE	
INITIALS	
AMOUNT	
CHECK #	

**TOTAL DONATION:**  
\$ \_\_\_\_\_

**Make all checks payable to PMES PTA.**  
**Include student name & teacher on your check.**